Theme from Up

michael giacchino

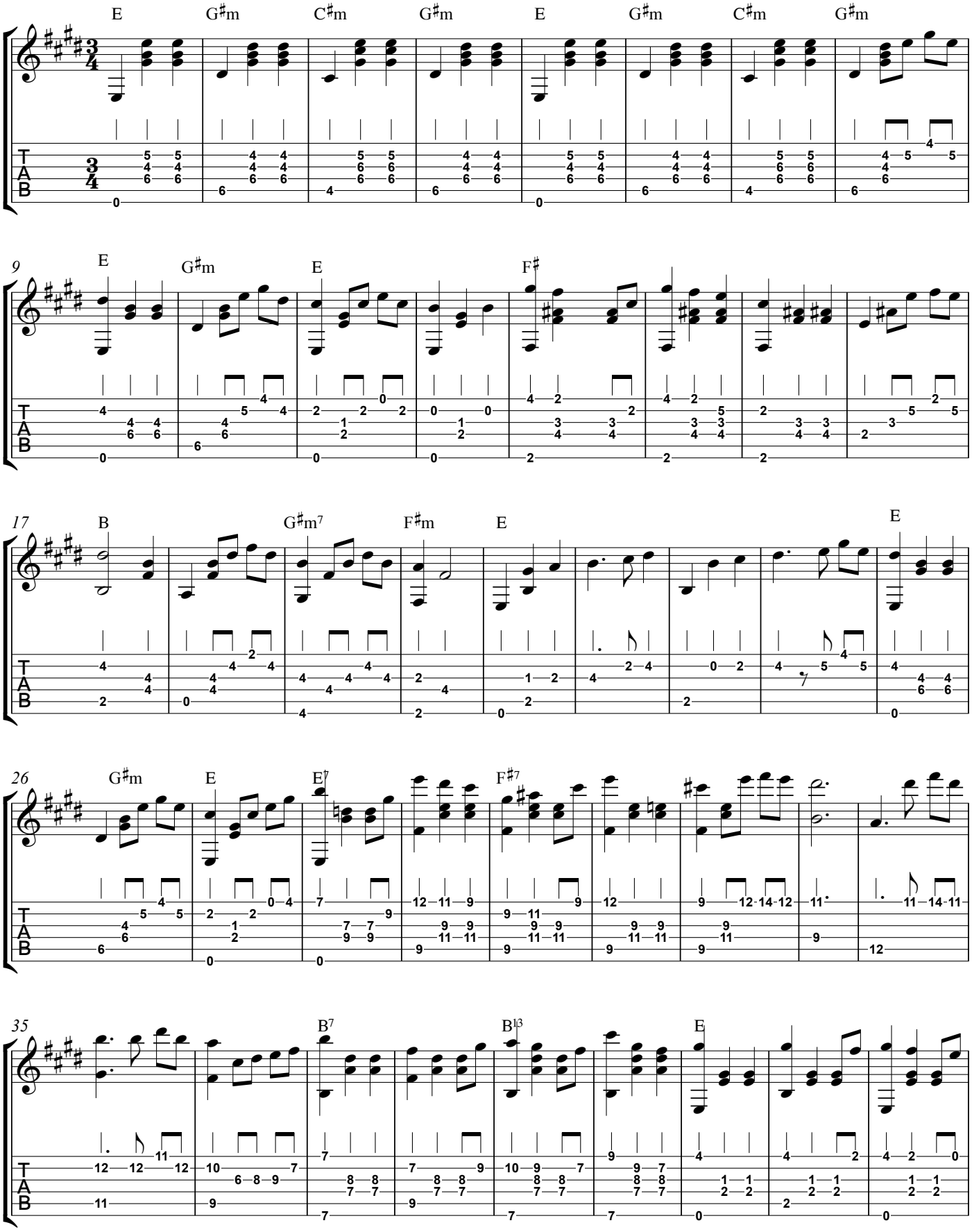

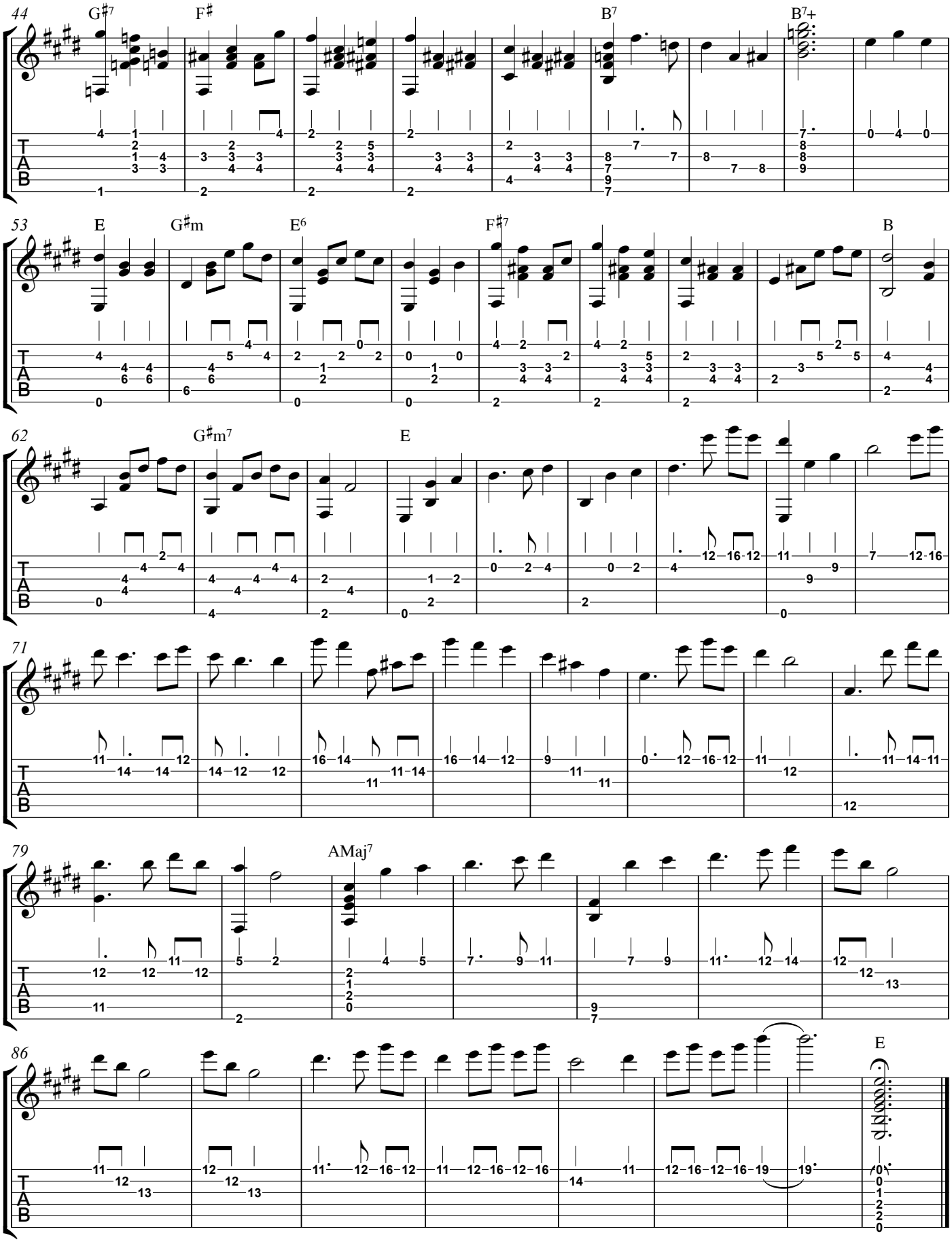
44
G♯7
F♯
B7
B7+
53
E
G♯m
E6
F♯7
B
62
G♯m7
E
71
79
AMaj7
86
E
T
A
B